

給即將為人父母的您

作為一個醫療保健的機構，香港港安醫院致力提供最佳、最高質素的服務，一切以安全、友善及舒適的環境為依歸。迎接新生命的誕生應該令人感到歡欣及永誌難忘。但如未清楚實際支出亦可能感到顧慮。為幫助準父母們能掌握在港安醫院分娩的預計費用，我們特別推出以下各項「分娩計劃」。

- 三天自然分娩
- 五天預訂剖腹分娩
- 五天緊急剖腹分娩

我們慎重地將此項產科套式計劃盡可能廣泛地照顧到每一項細節。如有額外需要，亦可在本院購買。產婦亦可自備，任隨尊便。

大部分產婦的支出都會在套式計劃預算之內，惟遇上罕有或不尋常併發症出現時，相應的附加費用是會有所增添。

更請注意醫生費是不包括在上列任何套式計劃內。由於所有醫生均屬私人執業，其個別收費標準乃屬本院的行政管理範圍之外，因此，我們建議病人自行與主診醫生直接商議有關事宜。

育嬰護理

三天自然分娩及五天剖腹分娩套式計劃除包括生產時的一切費用外，亦包括全面的育嬰護理。產婦可自行選擇照料新生嬰兒或交由本院富經驗的護理人員照顧。

膳食

各項套式計劃均包括三天或五天的住院費用及每日早、午、晚三餐。由本院提供的中、西美食，更可隨意選擇素食。

遇有不尋常的併發症時

當新生嬰兒出生後，遇有不尋常的症狀發生時，本院的醫護人員定會悉心照料。如需要動用輔助儀器，所應用的儀器會根據收費表收取費用。

本院與各政府醫院關係良好，如有特別需要轉送嬰兒往政府醫院，我們當樂意協助安排。

請留意不包括在各套式計劃內的項目：

- 額外緊急服務或突發性剖腹分娩以外之手術
- 額外化驗、小手術、治療及由主診醫生開出的藥物
- 醫生費，例如：產科醫生、麻醉科醫生、兒科醫生及其他顧問醫生。
- 作產時所須的硬膜外麻醉服務



三天自然分娩全套

產婦全套包括：

- 分娩時胎兒監察器
- 所有正常分娩之產房費用：例如一般護理、胎心律監察、消毒分娩用品、縫針用物料、基本靜脈注射及配件、有需要之尿管尿管排尿器。
- 護墊 — 在分娩及產後使用（三包）
- 衛生巾（三包）、紙巾（一盒）
- 分娩後常規生命徵象監察
- 隨意使用吸乳器及/ 或提供各種配方之奶粉
- 所有由護士負責的產後護理檢驗及指導
- 產後第三天的完整血球計算檢驗
- 三餐膳食

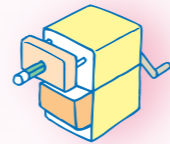

嬰兒項目包括：

- 初生嬰兒人工呼吸器
- 在產房內使用及緊隨分娩後所需的各項監察、氧氣及照顧
- 嬰兒臍帶血檢驗 — 血型，血色素，甲狀腺機能，Coombs Direct及G6PD。
- 育嬰照料指導
- 嬰兒紙尿片（兩包）、藥棉（兩包）
- 紙巾（一盒）
- 換紙尿片時所用的棉塊（兩包）
- 用於嬰兒小屁股的氧化鋅軟膏
- 清潔臍帶用的藥用酒精
- 在院內使用及可攜帶回家的嬰兒沐浴圍裙
- 預防乙型肝炎及肺炎免疫注射，維他命K
- 嬰兒照片一套

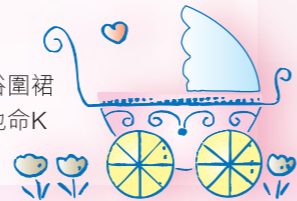

若收費有所調整，恕不另行通知，敬請閣下入院前查詢。生產後，如閣下要求提升房間類別，產科優惠價目會隨即自動調整。

如欲查詢更詳盡資料，請與婦產科的助產士聯絡。
產科部電話：28350523
我們期望並樂意為閣下提供服務。

五天預訂剖腹分娩全套

產婦全套包括：

- 所有常規手術室費用（不包括麻醉科醫生收費）
- 尿管尿管排尿套、傷口拆線護理
- 護墊 — 手術後用（三包）
- 手術後生命徵象監察
- 隨意使用吸乳器及/ 或提供各種配方之奶粉
- 所有由護士負責的產後護理檢驗及指導
- 產後第三天的完整血球計算檢驗
- 每日三餐膳食



嬰兒項目包括：

- 出生後在手術室內使用的氧氣、護理及一切監察
- 初生嬰兒人工呼吸器
- 嬰兒臍帶血檢驗 — 血型，血色素，甲狀腺，Coombs Direct及G6PD。
- 育嬰照料指導
- 嬰兒紙尿片（兩包）、藥棉（兩包）
- 紙巾（一盒）
- 換尿片時所用的棉塊（兩包）
- 用於嬰兒小屁股的氧化鋅軟膏
- 清潔臍帶用的藥用酒精
- 在院內使用及可攜帶回家的嬰兒沐浴圍裙
- 預防乙型肝炎及肺炎免疫注射，維他命K
- 嬰兒照片一套



五天緊急剖腹分娩全套

- 所有列於預訂剖腹分娩套式內母親及嬰兒的項目
- 在緊急情況下的所有附加費
- 使用產房及在緊急情況下進行剖腹手術的一切設施
- 所有準備作緊急剖腹手術所用的套裝設備
- 在有需要作緊急剖腹手術情況下，產房雖未被使用，該部分費用將不獲折扣

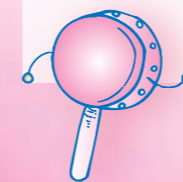

如屬預訂剖腹分娩，但由於作產或破水而須立即剖腹分娩，則屬緊急剖腹分娩類別。

Adventist 港安 Health
Hong Kong Adventist Hospital
香港港安醫院

Obstetric Package 產科全套優惠



Dear Prospective Parents

As a health care provider committed to excellence and the provision of the highest quality care possible in a safe, friendly and pleasant environment, we are aware that some of our patients worry about the uncertainty of the total cost of having their baby, at a time when they should be enjoying some of the most memorable and wonderful moments of their lives.



To help provide our prospective parents with a more accurate estimate of the total cost of having their baby at the Hong Kong Adventist Hospital, we have designed the following packages:

- 3-Day Normal Vaginal Delivery
- 5-Day Elective (Pre booked) Cesarean Section
- 5-Day Emergency Cesarean Section

We have taken great care to make our Hospital Obstetric Package as comprehensive as possible. In the event that extra items are required they may be purchased from the hospital, or if you wish, patients may provide their own.

In the rare event of a complication arising, additional fees will be added as appropriate.

Please note that the Doctors' fees are not included in any of the prices listed in this package. We recommend that patients discuss the Doctor's fee with their own Doctor as all Doctors are private practitioners practising independently of the hospital and its administration.

Nursery Care

The 3-day Vaginal Delivery and the 5-day Cesarean Section packages not only include all the expected charges you are likely to incur at delivery, they also include full Nursery care for your baby. At the Adventist Hospital we offer our patients the choice of having their baby rooming-in with them or being looked after in our Nursery by our nursing staff.

Meals

The package also includes your hospital room for 3 to 5 days (as appropriate) and three main meals each day, which may be selected from our menu of Chinese and Western cuisine, with a choice of vegetarian fare.



In the rare events of complications

Naturally, in the rare event of a complication arising with your baby in the critical period following birth, no extra charge will be incurred for the specialised nursing care provided in the nursery. However, if specialised equipment is necessary then a fee will be charged.

If a baby needs to be transferred to a Government hospital for whatever reason, we can easily arrange this as we enjoy an excellent relationship with our Government colleagues.

Please note that the following are not included:

- Extra emergency services or surgery beyond an emergency Cesarean Section.
- Extra laboratory tests, procedures, treatment and drugs prescribed by your Doctor.
- All Doctors' fees, eg. obstetricians, anaesthetists and pediatricians and consulting physicians.
- Epidural anesthesia during labour.



3-Day Normal Vaginal Delivery Package

Mothers Package includes :

- Fetal monitoring in labor.
- All routine normal delivery room charges i.e. nursing care, vital signs monitoring, sterile delivery packs, suture material, initial intravenous fluid and accessories, urethral catheterisation if required.
- Inco pads - for use in labour and post delivery (3 packs).
- Sanitary towels (3 packets), tissues (1 box).
- Routine vital signs monitoring following labour.
- Full use of breast pump and/or prepared milk formula.
- All post natal examinations and teaching.
- Complete blood count profile on day 3.
- Daily room rate for 3 days - including meals.



Baby items include :

- Use of neonatal resuscitator.
- Monitoring, oxygen and nursing care in the delivery room immediately following delivery.
- Baby cord blood screening - Blood group, CBC, Coombs Direct, T4, TSH, G6PD.
- Nursery care and parentcraft teaching.
- Baby diapers (2 packets), cotton wool (2 packets), Tissues (1 box).
- Handi Pads for cleaning baby at diaper change (2 packets).
- Zinc oxide cream for babies' buttocks.
- 70% alcohol for cleaning umbilical cord.
- Baby bathing apron for use in hospital and to take home.
- Vitamin K.
- Initial vaccinations for Hepatitis B, and Tuberculosis (BCG).
- A set of baby photos.

5-Day Elective (Pre Booked) Cesarean Section Package



Mothers Package includes:

- All routine operating room charges (excluding anaesthetist fee).
- Urethral catheterisation pack, suture removal pack.
- Inco pads - for use following your operation (3 packs).
- Sanitary towels (3 packets), tissues (1 box).
- Vital Signs monitoring following your operation.
- Full use of breast pump and/or prepared milk formula.
- All post natal examinations and teaching by midwives.
- Complete blood count profile on day 3.
- Daily room rate for 5 days - including meals.

Baby items Include:

- Monitoring, oxygen and nursing care in operating room immediately following Cesarean Section.
- Use of neonatal resuscitator and neonatal transport incubator.
- Baby cord blood screening - Blood group, CBC, Coombs Direct, T4, TSH, G6PD.
- Nursery care and parentcraft teaching.
- Baby diapers (2 packets), cotton wool (2 packets), Tissues (1 box).
- Handi pads for cleaning baby at diaper change (2 packets).
- Zinc oxide cream for babies' buttocks.
- 70% alcohol for cleaning umbilical cord.
- Baby bathing apron for use in hospital and to take home.
- Vitamin K.
- Initial vaccinations for Hepatitis B, and Tuberculosis (BCG).
- A set of baby photos



Nursery

5-Day Emergency Cesarean Section Package

- All items listed for Mother and Baby in the Elective Cesarean Section.
- All Emergency surcharges.
- Full use of labour and delivery room and its facilities if a complication should occur during labour requiring a Cesarean Section.
- All emergency preparation packs required for emergency Cesarean Section.
- No discount will be given if an emergency occurs and delivery room has not been used.



Ladies with Pre-booked Elective Cesarean Section who are admitted in labor or with spontaneous rupture of membranes and require a Cesarean Section will be classified as Emergency Case.



Whilst changes in prices are not expected, increase may be added without prior notice, therefore it is advisable to check prices before admission.

Package price will be adjusted accordingly if you request for room upgrade following delivery.



Please feel free to contact any of our nurses on the Obstetric Unit if you have further enquiries: Obstetric (Maternity) unit **2835 0523**
We look forward with pleasure to having you in our care.



Obstetric Package Charges

(All rates in HK Dollar)

3-Day Normal Vaginal Delivery Package			
Pearl Room (Single)	Private Room (Single)	Semi-Private (2 Beds)	Ward Room (5 Beds)
\$48,200	\$37,000	\$23,000	\$17,000

- * Epidural / Spinal Anaesthesia: Add an extra \$4,500 (excluding anaesthesiologist fee)
- * Forceps or Vacuum Delivery, use of Entonox: Add an extra \$1,000
- * Collection of Cord Blood for stem cell storage: Add an extra \$700

5-Day Elective (Pre-Booked) Caesarean Package			
Pearl Room (Single)	Private Room (Single)	Semi-Private (2 Beds)	Ward Room (5 Beds)
\$70,200	\$54,000	\$35,700	\$27,600

5-Day Elective (Emergency) Caesarean Package (During Normal Operating Theater Hours) [#]			
Pearl Room (Single)	Private Room (Single)	Semi-Private (2 Beds)	Ward Room (5 Beds)
\$88,600	\$68,300	\$52,400	\$37,500

5-Day Elective (Emergency) Caesarean Package (After Normal Operating Theater Hours) [@]			
Pearl Room (Single)	Private Room (Single)	Semi-Private (2 Beds)	Ward Room (5 Beds)
\$98,300	\$77,400	\$59,100	\$42,300

- # Emergency Caesarean Section: Less than 4 hours notice given by physician to Operating Theatre
 @ After Normal Operating Theater Hours: Mon to Thur: 10:00 pm - 8:00 am the next day
 Fri & Sun: 6:00 pm - 8:00 am the next day
 Sat & Hospital Public holiday: 8:00 am to 8:00 am the next day

* General / Epidural / Spinal Anaesthesia inclusive (excluding anaesthesiologist fee)

Additional Nights Over Package (Room Rate Only)			
Pearl Room (Single)	Private Room (Single)	Semi-Private (2 Beds)	Ward Room (5 Beds)
\$9,000 / day	\$6,000 / day	\$4,000 / day	\$2,500 / day

Special Conditions:

Specified Hours for Caesarean Section / and All Deliveries	Add an extra \$30,000 surcharge for Caesarean Section / and All Deliveries performed at time (during normal Operating Theater hours) specified by patient.
Prenatal check-up	Add an extra \$40,000 for patients do not have mandatory antenatal lab test done in Hong Kong (Blood Group, Rhesus Factor, CBC, VDRL, HbsAg, HIV and Rubella titre)
Multiple Pregnancies	30% surcharge of the package for each additional baby

Important notes:

- Advanced booking is necessary and those without bookings will not be admitted. However, it still depends on the bed availability of the day. When upgrading of bed is necessary, the whole package will be upgraded.
- Prices include all items listed in the package catalogue only.
- Extra charges may be incurred if you or your baby have complications beyond an Emergency Cesarean Section or require items which are not noted in the package catalogue.
- Epidural / Spinal Anesthesia fee includes Hospital procedural charge, all instruments, sterile supplies, monitoring and all initial drugs.
- Doctor's fee are independent of the hospital and are not included

in any of the above prices.

- According to the new government policy, Mainland mothers-to-be should get the Confirmation Certificate on Maternity Booking before admission through their Hong Kong obstetrics doctors. A deposit fee of HK\$40,000 is required and is non refundable for patients who do not attend Hong Kong Adventist Hospital for their confinement.
- For further information about this service, please contact Obstetrics Unit at (852) 2835-0523, fax (852) 2574-6057 or email hkahinfo@hkah.org.hk.
- Whilst changes in prices are expected, increase may be added without prior notice, therefore it is advisable to check prices before admission.

Effective Feb 23, 2009

Adventist 港
Health 安
Hong Kong Adventist Hospital

40 Stubbs Road, Hong Kong
Tel: 2835-0523 Fax: 2574-6057

RP-0902-0905

產科優惠套餐價目表

(全部以港元計算)

三天自然分娩全套優惠			
明珠套房 (一張床)	私家房 (一張床)	雙人房 (兩張床)	普通房 (五張床)
\$48,200	\$37,000	\$23,000	\$17,000

- * 硬膜外麻醉/ 脊椎麻醉: 額外收費\$4,500 (但不包麻醉師收費)
- * 凡用產鉗或真空抽吸器分娩或安桃樂: 額外收費\$1,000
- * 代留臍帶血幹細胞: 額外收費\$700

五天預定剖腹分娩全套優惠			
明珠套房 (一張床)	私家房 (一張床)	雙人房 (兩張床)	普通房 (五張床)
\$70,200	\$54,000	\$35,700	\$27,600

五天緊急剖腹分娩全套優惠 (手術室辦公時間內) [#]			
明珠套房 (一張床)	私家房 (一張床)	雙人房 (兩張床)	普通房 (五張床)
\$88,600	\$68,300	\$52,400	\$37,500

五天緊急剖腹分娩全套優惠 (非手術室辦公時間) [@]			
明珠套房 (一張床)	私家房 (一張床)	雙人房 (兩張床)	普通房 (五張床)
\$98,300	\$77,400	\$59,100	\$42,300

- # 緊急剖腹分娩: 少於四小時通知予手術室之剖腹分娩
 @ 非手術室辦公時間: 星期一至四: 晚上10時至翌日早上8時
 星期五及星期日: 晚上6時至翌日早上8時
 星期六及本院公眾假期: 早上8時至翌日早上8時

* 全身/ 硬膜外麻醉/ 脊椎麻醉包括在內 (但不包麻醉師收費)

額外留院房租			
明珠套房 (一張床)	私家房 (一張床)	雙人房 (兩張床)	普通房 (五張床)
每日\$9,000	每日\$6,000	每日\$4,000	每日\$2,500

特別情況:

擇定時間剖腹/ 所有分娩	如產婦規定時辰 (手術室辦公時間內) 作剖腹/ 所有分娩, 本院會徵收\$30,000附加費
產前檢查	如產婦入院前未曾在港接受產前檢查 (包括血型、癩因子、全血球計數、梅毒診斷、乙型肝炎表面抗原測試、愛滋病毒抗體測試及德國麻疹診斷), 本院會徵收\$40,000附加費。
多胎分娩	每名多產的嬰兒, 增收全套優惠之30%

重要事項:

- 孕婦必須事先透過其婦產科醫生向醫院登記, 否則不會獲安排入院, 而床位分配須視乎入院當天病床供應而定。如病床有須要升級 (如由普通房升級至雙人房), 則分娩套餐及其他所有費用亦會相對升級。
- 以上套餐價格只包括所有列於全套優惠概覽內之項目。
- 如產婦和嬰兒在緊急剖腹分娩過程中出現併發症, 須要額外治療或醫療物品, 又或所須之物品並不包括在優惠套餐之內, 均須額外收費。
- 全身/ 硬膜外麻醉/ 脊椎麻醉收費, 已包括一般醫院程序、所有儀器和用具、消毒、監察和基本藥物。

- 醫生費並不包括在套餐費用或以上任何定價之內。
- 根據香港政府的新例, 中國內地孕婦必須先經其香港婦產科醫生取得預約分娩確證書, 及繳付\$40,000按金, 若孕婦選擇不在本院分娩, 已繳交之按金將恕不退回。
- 如有任何查詢, 請致電 (852) 2835-0523, 或傳真至 (852) 2574-6057或電郵至hkahinfo@hkah.org.hk, 聯絡本院的婦產科。
- 以上價格有可能隨醫院政策而變動, 事前未必能及時通知, 入院前請向醫院方面查詢。

由二〇〇九年二月二十三日起

Adventist 港
Health 安
香港港安醫院

香港司徒拔道40號
電話: 2835-0523 傳真: 2574-6057

RP-0902-0905